LGC

lipomed
SERVICES TO HEALTH

Analytical Reference Standards

2023/03

NEW PRODUCTS

new

LIPOMED continuously produces new reference standards to assist our customers with the ever increasing need for high quality and reliable reference standards.

We exclusively handle the full production and release process of new products to ensure highest quality. Synthesis, stability testing, quality control as well as compounding, labeling and distribution are all performed at our headquarters in Switzerland.

Should an item you are looking for not be included in our current portfolio please contact our customer service (see last page) or visit our website for more information.

- Barbital-D_5
- Biperiden.HCl
- Cannabigerolic acid
- 1-(3-Chlorophenyl)-piperazine-D_8.HCl
- Clozapine-D_4
- Cyclobenzaprine-D_3.HCl
- Digoxin
- Ecgonine-D_3.HCl
- Flualprazolam
- Hydroxybupropion-D_6
- alpha-Hydroxyflualprazolam
- Iso-LSD
- 5-MeO-DMT.HCl
- (S)-Norfluoxetine.oxalate
- 2-Oxo-3-hydroxy-LSD
- d,l-PMA-D_3.HCl
- Thiopental-D5
- Pentylone-D3.HC
- Valproic acid-D_6
- Vortioxetine-D_8.HBr
- Warfarin
- Warfarin, 1.0 mg/ml solution
- Zuclopenthixol

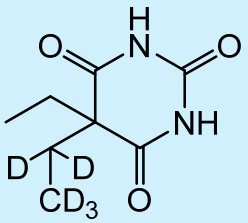

Barbital-D_5

Molecular Formula	$C_8H_7D_5N_2O_3$	CAS Number	1189694-78-7	Status		
Molecular Weight	189.23	DEA Number	2145 CIV	CH	DE	FR
BRB-1943-FA-0.1LM	0.1 mg acid/1 mL	calibrated solution in methanol		A		D
BRB-1943-FA-1LM	1.0 mg acid/1 mL	calibrated solution in methanol		A		D
BRB-1943-FA-10	10 mg	powder		A	A	D
BRB-1943-FA-50	50 mg	powder		A	A	D
BRB-1943-FA-100	100 mg	powder		A	A	D

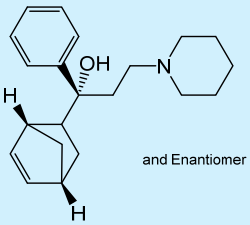

Biperiden.HCl

Molecular Formula	$C_{21}H_{29}NO.HCl$	CAS Number	1235-82-1	Status		
Molecular Weight	311.47 + 36.46	DEA Number		CH	DE	FR
BIP-1918-HC-1LM	1.0 mg base/1 mL	calibrated solution in methanol				
BIP-1918-HC-10	10 mg	powder				
BIP-1918-HC-50	50 mg	powder				
BIP-1918-HC-100	100 mg	powder				

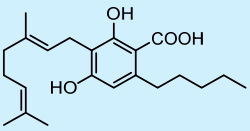

Cannabigerolic acid

Synonym(s): CBGA

Molecular Formula	$C_{22}H_{32}O_4$	CAS Number	25555-57-1	Status		
Molecular Weight	360.49	DEA Number	N/A	CH	DE	FR
CBG-1924-10	10 mg	powder				
CBG-1924-50	50 mg	powder				
CBG-1924-100	100 mg	powder				

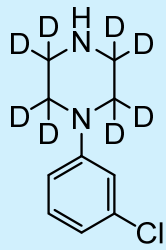

1-(3-Chlorophenyl)-piperazine-D_8.HCl (shipment under ice for solution)

Synonym(s): mCPP-D_8.HCl

Molecular Formula	$C_{10}H_5D_8ClN_2.HCl$	CAS Number	1313393-63-3	Status		
Molecular Weight	204.73 + 36.46	DEA Number	N/A	CH	DE	FR
PPZ-1920-HC-0.1LM	0.1 mg base/1 mL	calibrated solution in methanol		A		
PPZ-1920-HC-1LM	1.0 mg base/1 mL	calibrated solution in methanol		A		
PPZ-1920-HC-10	10 mg	powder		A	A	
PPZ-1920-HC-50	50 mg	powder		A	A	
PPZ-1920-HC-100	100 mg	powder		A	A	

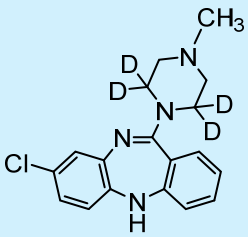

Clozapine-D_4

Molecular Formula	$C_{18}H_{15}D_4ClN_4$	CAS Number	N/A	Status		
Molecular Weight	330.85	DEA Number	N/A	CH	DE	FR
CLZ-1913-FB-0.1LM	0.1 mg base/1 mL	calibrated solution in methanol				
CLZ-1913-FB-1LM	1.0 mg base/1 mL	calibrated solution in methanol				

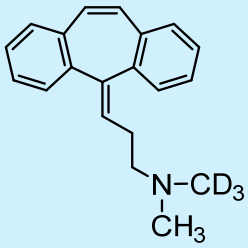

Cyclobenzaprine-D_3.HCl

Molecular Formula	$C_{20}H_{18}D_3N.HCl$	CAS Number	1184983-42-3	Status		
Molecular Weight	278.41 + 36.46	DEA Number	N/A	CH	DE	FR
CBZ-1926-HC-0.1LM	0.1 mg base/1 mL	calibrated solution in methanol				
CBZ-1926-HC-1LM	1.0 mg base/1 mL	calibrated solution in methanol				
CBZ-1926-HC-10	10 mg	powder				
CBZ-1926-HC-50	50 mg	powder				
CBZ-1926-HC-100	100 mg	powder				

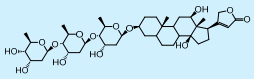

Digoxin

Molecular Formula	$C_{41}H_{64}O_{14}$	CAS Number	20830-75-5	Status		
Molecular Weight	780.94	DEA Number	N/A	CH	DE	FR
DOX-1921-1LM	1.0 mg base/1 mL	calibrated solution in methanol				
DOX-1921-10	10 mg	powder				
DOX-1921-50	50 mg	powder				
DOX-1921-100	100 mg	powder				

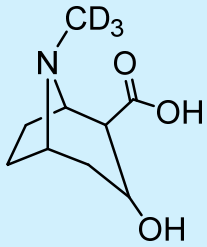

Ecgonine-D_3.HCl (shipment under ice for solution)

Molecular Formula	$C_9H_{12}D_3NO_3.HCl$	CAS Number	N/A	Status		
Molecular Weight	188.24 + 36.46	DEA Number	9180 CII	CH	DE	FR
COC-295-HC-0.1LM	0.1 mg base/1 mL	calibrated solution in methanol		A		C
COC-295-HC-1LM	1.0 mg base/1 mL	calibrated solution in methanol		A		C
COC-295-HC-10	10 mg	powder		A	A	C
COC-295-HC-50	50 mg	powder		A	A	C
COC-295-HC-100	100 mg	powder		A	A	C

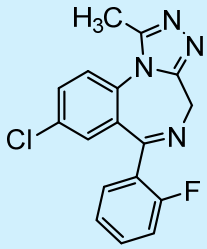

Flualprazolam

Molecular Formula	$C_{17}H_{12}ClFN_4$	CAS Number	28910-91-0	Status		
Molecular Weight	326.76	DEA Number	N/A	CH	DE	FR
FAL-1919-FB-1LM	1.0 mg base/1 mL	calibrated solution in methanol		A	A(*)	D
FAL-1919-FB-10	10 mg	powder		A	A(*)	D
FAL-1919-FB-50	50 mg	powder		A	A(*)	D
FAL-1919-FB-100	100 mg	powder		A	A(*)	D

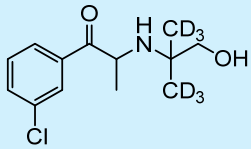

Hydroxybupropion-D_6

Molecular Formula	$C_{13}H_{12}D_6ClNO_2$	CAS Number	N/A	Status		
Molecular Weight	261.78	DEA Number	N/A	CH	DE	FR
HBP-1912-FB-0.1LA	0.1 mg base/1 mL	calibrated solution in acetonitrile				
HBP-1912-FB-1LA	1.0 mg base/1 mL	calibrated solution in acetonitrile				
HBP-1912-FB-10	10 mg	powder				
HBP-1912-FB-50	50 mg	powder				
HBP-1912-FB-100	100 mg	powder				

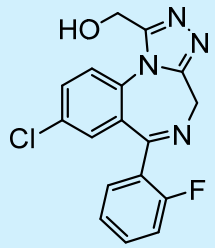

alpha-Hydroxyflualprazolam

Molecular Formula	$C_{17}H_{12}ClFN_4O$	CAS Number	37115-46-1	Status		
Molecular Weight	342.76	DEA Number	N/A	CH	DE	FR
FAL-1925-FB-1LM	1.0 mg/1 mL	calibrated solution in methanol				
FAL-1925-FB-10	10 mg	powder				
FAL-1925-FB-50	50 mg	powder				
FAL-1925-FB-100	100 mg	powder				

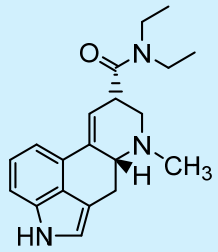

Iso-LSD

Synonym(s): Iso-Lysergic acid diethylamide

Molecular Formula	$C_{20}H_{25}N_3O$	CAS Number	N/A	Status		
Molecular Weight	323.44	DEA Number	N/A	CH	DE	FR
LSD-1944-FB-0.1LA	0.1 mg base/1 mL	calibrated solution in acetonitrile		A	A (*)	C
LSD-1944-FB-1LA	1.0 mg base/1 mL	calibrated solution in acetonitrile		A	A (*)	C
LSD-1944-FB-10	10 mg	powder		A	A (*)	C
LSD-1944-FB-50	50 mg	powder		A	A (*)	C
LSD-1944-FB-100	100 mg	powder		A	A (*)	C

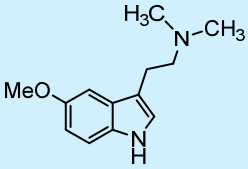

5-MeO-DMT.HCl

Synonym(s): 5-Methoxy-N,N-dimethyltryptamine.HCl

Molecular Formula	$C_{13}H_{18}N_2O.HCl$	CAS Number	2427-79-4	Status		
Molecular Weight	254.76	DEA Number	7431 CI	CH	DE	FR
DMT-1957-HC-1LM	1.0 mg base/1 mL	calibrated solution in methanol		A	A(*)	
DMT-1957-HC-10	10 mg	powder		A	A(*)	
DMT-1957-HC-50	50 mg	powder		A	A(*)	
DMT-1957-HC-100	100 mg	powder		A	A(*)	

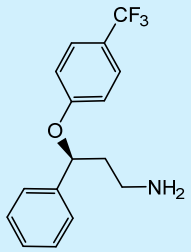

(S)-Norfluoxetine.oxalate

Molecular Formula	$C_{16}H_{10}D_6F_3NO.C_2H_2O_4$	CAS Number	126924-38-7 (FB)	Status		
Molecular Weight	295.31 + 90.03	DEA Number	N/A	CH	DE	FR
FLX-1963-OX-1LM	1.0 mg base/1 mL	calibrated solution in methanol				
FLX-1963-OX-10	10 mg	powder				
FLX-1963-OX-50	50 mg	powder				
FLX-1963-OX-100	100 mg	powder				

2-Oxo-3-hydroxy-LSD

Synonym(s): 2-Oxo-3-hydroxy-lysergic acid diethylamide

Molecular Formula	$C_{20}H_{25}N_3O_3$	CAS Number	N/A	Status		
Molecular Weight	355.43	DEA Number	N/A	CH	DE	FR
LSD-1946-0.1LA	0.1 mg/1 mL	calibrated solution in acetonitrile				
LSD-1946-1LA	1.0 mg/1 mL	calibrated solution in acetonitrile				
LSD-1946-10	10 mg	powder				
LSD-1946-50	50 mg	powder				
LSD-1946-100	100 mg	powder				

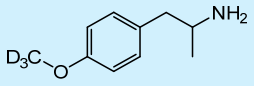

d,l-PMA-D_3.HCl

Synonym(s): d,l-p-Methoxyamphetamine-D_3.HCl

				Status		
Molecular Formula	$C_{10}H_{12}D_3NO.HCl$	CAS Number	N/A			
Molecular Weight	168.24 + 36.46	DEA Number	7411 CI	CH	DE	FR
PMA-1941-HC-0.1LM	0.1 mg base/1 mL	calibrated solution in methanol		A		C
PMA-1941-HC-1LM	1.0 mg base/1 mL	calibrated solution in methanol		A		C
PMA-1941-HC-10	10 mg	powder		A	A	C
PMA-1941-HC-50	50 mg	powder		A	A	C
PMA-1941-HC-100	100 mg	powder		A	A	C

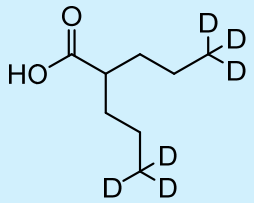

Valproic acid-D_6

Synonym(s): Valproate-D_6

				Status		
Molecular Formula	$C_8H_{10}D_6O_2$	CAS Number	N/A			
Molecular Weight	150.25	DEA Number	N/A	CH	DE	FR
VAL-1953-0.1LM	0.1 mg/1 mL	calibrated solution in methanol				
VAL-1953-1LM	1.0 mg/1 mL	calibrated solution in methanol				
VAL-1953-10	10 mg	colorless liquid				
VAL-1953-50	50 mg	colorless liquid				
VAL-1953-100	100 mg	colorless liquid				

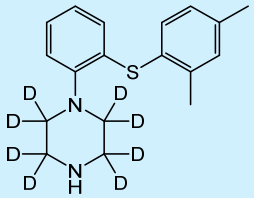

Vortioxetine-D_8.HBr

				Status		
Molecular Formula	$C_{18}H_{18}D_8N_2S.HBr$	CAS Number	N/A			
Molecular Weight	306.50 + 80.91	DEA Number	N/A	CH	DE	FR
VOX-1916-HB-0.1LM	0.1 mg base/1 mL	calibrated solution in methanol				
VOX-1916-HB-1LM	1.0 mg base/1 mL	calibrated solution in methanol				
VOX-1916-HB-10	10 mg	powder				
VOX-1916-HB-50	50 mg	powder				
VOX-1916-HB-100	100 mg	powder				

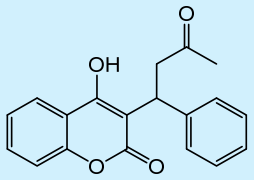

Warfarin

				Status		
Molecular Formula	$C_{19}H_{16}O_4$	CAS Number	81-81-2			
Molecular Weight	308.33	DEA Number	N/A	CH	DE	FR
WAR-1922-10	10 mg	powder				
WAR-1922-50	50 mg	powder				
WAR-1922-100	100 mg	powder				

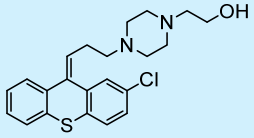

Zuclopenthixol

				Status		
Molecular Formula	$C_{22}H_{25}ClN_2OS$	CAS Number	53772-83-1			
Molecular Weight	400.97	DEA Number	N/A	CH	DE	FR
ZUC-1923-10	10 mg	powder				
ZUC-1923-50	50 mg	powder				
ZUC-1923-100	100 mg	powder				

LGC worldwide

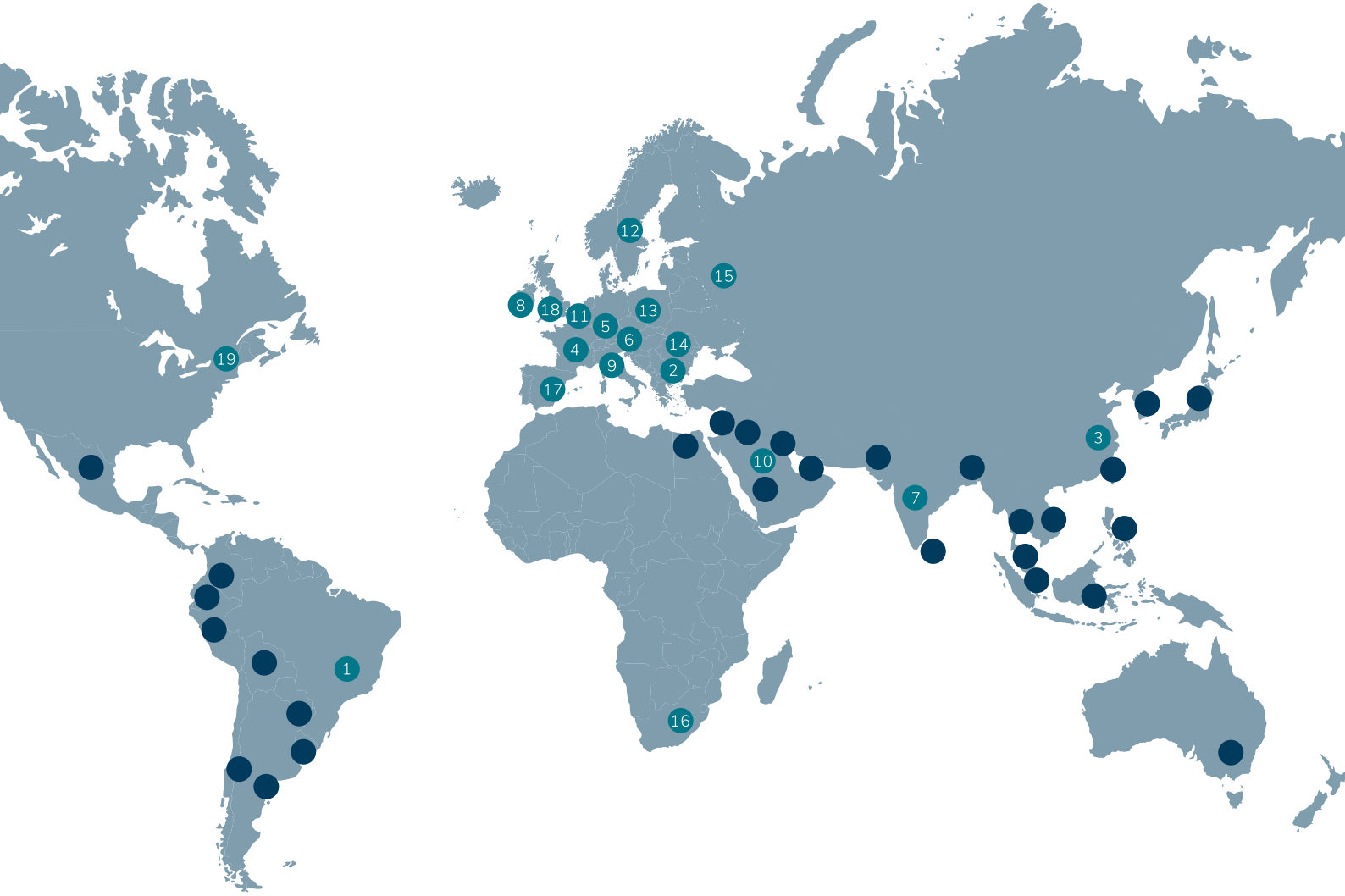

1 Brazil
T +55 12 3302 5880
E bz@lgcstandards.com

2 Bulgaria
T +359 (0)2 971 4955
E bg@lgcgroup.com

3 China
T +86 400 9216156
E info.china@lgcgroup.com

4 France
T +33 (0)3 88 04 82 82
E fr@lgcstandards.com

5 Germany
T +49 (0)281 9887 0
E de@lgcstandards.com

6 Hungary
T +49 (0)281 9887 0
E de@lgcstandards.com

7 India
T +91 9082974025
E india@lgcgroup.com

8 Ireland
T +44 (0)20 8943 8480
E uksales@lgcstandards.com

9 Italy
T +39 02 22476412
E it@lgcstandards.com

10 Middle East
T +49 (0) 281 9887 270
E global.sales@lgcgroup.com

11 Netherlands
T +49 (0)281 9887 250
E de@lgcstandards.com

12 Nordic Countries
T +49 (0)281 9887 0
E de@lgcstandards.com

13 Poland
T +48 22 751 31 40
E pl@lgcgroup.com

14 Romania
T +49 (0)281 9887 0
E de@lgcstandards.com

15 Russia
T +7 812 777 04 88
E ru@lgcgroup.com

16 South Africa
T +27 (0)11 466 4321
E sales.za@lgcgroup.com

17 Spain
T +34 (0)93 308 4181
E es@lgcstandards.com

18 UK reference materials
T +44 (0)20 8943 8480
E uksales@lgcstandards.com

19 USA + Canada
T +1 (603) 622 7660
E lgcusa@lgcgroup.com

Export queries
T +49 (0) 281 9887 270
E global.sales@lgcgroup.com

All trademarks and registered trademarks mentioned herein are the property of their respective owners. All other trademarks and registered trademarks are the property of LGC and its subsidiaries. Specifications, terms and pricing are subject to change. Not all products are available in all countries. Please consult your local sales representative for details. No part of this publication may be reproduced or transmitted in any form or by any means, electronic or mechanical, including photocopying, recording or any retrieval system, without the written permission of the copyright holder. © LGC Limited, 2023. All rights reserved.

Copyright © LGC Limited 2023. All rights reserved. LGC is a trademark owned by LGC GmbH